WIDOK Z BOKU
1:50

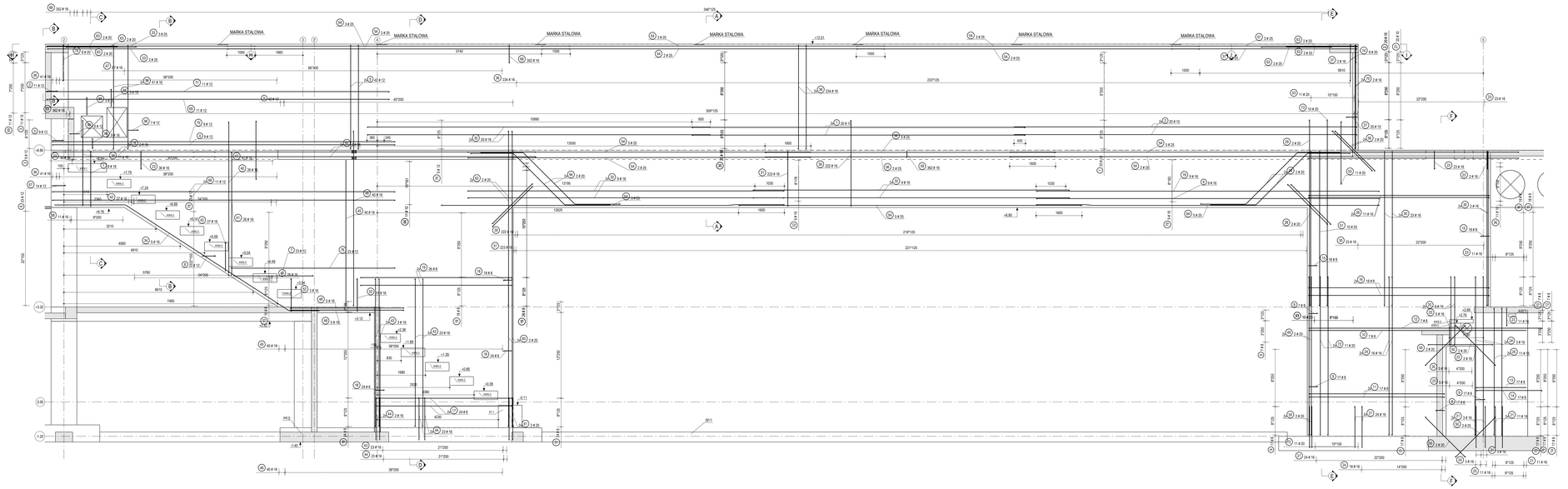

PRZEKRÓJ D - D
1:20

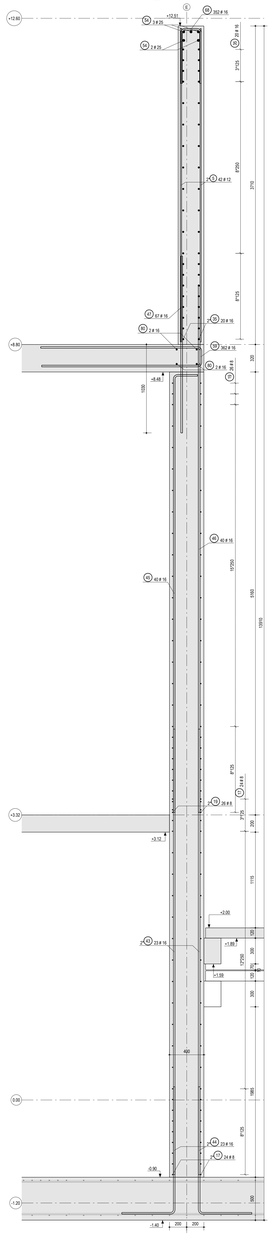

PRZEKRÓJ E - E
1:20

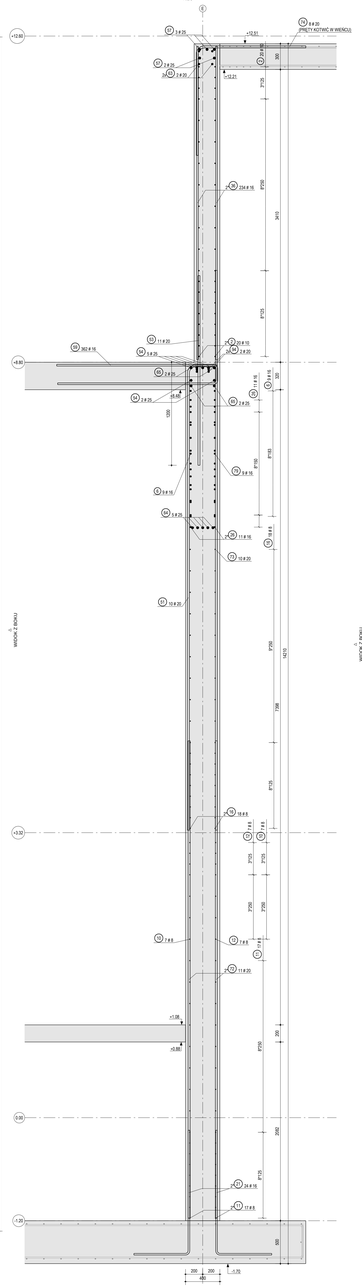

PRZEKRÓJ B - B
1:20

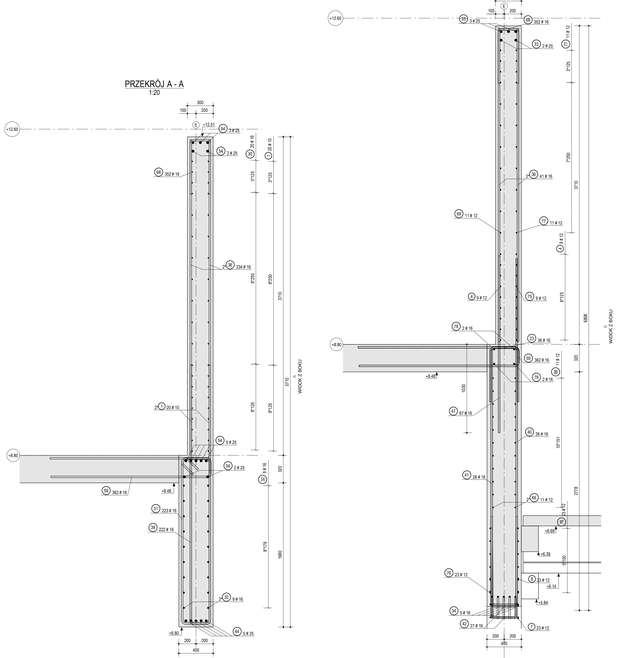

PRZEKRÓJ A - A
1:20

PRZEKRÓJ C - C
1:20

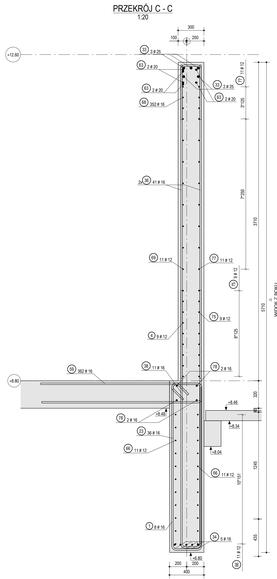

PRZEKRÓJ F - F
1:20

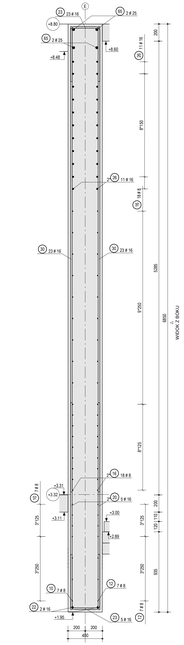

PRZEKRÓJ B - B
1:20

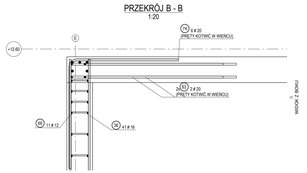

PRZEKRÓJ H - H
1:50

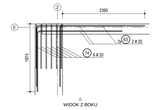

PRZEKRÓJ I - I
1:50

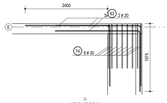

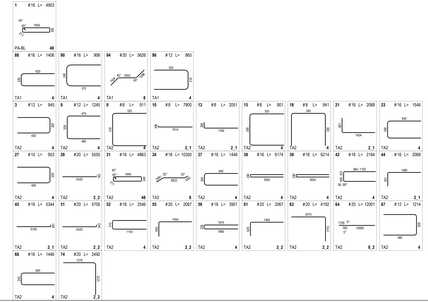

UWAGA: WYPUŚCIĆ KRÓTKIE WSPORNIKI
WG. RYS. K-10-99-03

DOSTOSOWAĆ ZBROJENIE W OKOLICY
MAREK STALOWYCH

ZESTAWIENIE STALI ZBROJENIOWEJ

POZYCJA	TKPI	ST	MATERIAŁ	CM/P	MGA STAL (kg)	ZDBR.P	ZDBR.R
					22263.5		

ZESTAWIENIE ZBROJEŃ (1)

SYM	M	NORM	ST	KLASA	Ø	L	ILOŚĆ	1	2	3	4	5	6	7	8	9	10	11	12
TA1	1	1	1	BSt500	8	1	480												
TA2	1	1	1	BSt500	8	1	1	1											
TA3	1	1	1	BSt500	8	1	1	1	1										
TA4	1	1	1	BSt500	8	1	1	1	1	1									
TA5	1	1	1	BSt500	8	1	1	1	1	1	1								
TA6	1	1	1	BSt500	8	1	1	1	1	1	1	1							
TA7	1	1	1	BSt500	8	1	1	1	1	1	1	1	1						
TA8	1	1	1	BSt500	8	1	1	1	1	1	1	1	1	1					
TA9	1	1	1	BSt500	8	1	1	1	1	1	1	1	1	1	1				
TA10	1	1	1	BSt500	8	1	1	1	1	1	1	1	1	1	1	1			
TA11	1	1	1	BSt500	8	1	1	1	1	1	1	1	1	1	1	1	1		
TA12	1	1	1	BSt500	8	1	1	1	1	1	1	1	1	1	1	1	1	1	
TA13	1	1	1	BSt500	8	1	1	1	1	1	1	1	1	1	1	1	1	1	1
TA14	1	1	1	BSt500	8	1	1	1	1	1	1	1	1	1	1	1	1	1	1
TA15	1	1	1	BSt500	8	1	1	1	1	1	1	1	1	1	1	1	1	1	1
TA16	1	1	1	BSt500	8	1	1	1	1	1	1	1	1	1	1	1	1	1	1
TA17	1	1	1	BSt500	8	1	1	1	1	1	1	1	1	1	1	1	1	1	1
TA18	1	1	1	BSt500	8	1	1	1	1	1	1	1	1	1	1	1	1	1	1
TA19	1	1	1	BSt500	8	1	1	1	1	1	1	1	1	1	1	1	1	1	1
TA20	1	1	1	BSt500	8	1	1	1	1	1	1	1	1	1	1	1	1	1	1
TA21	1	1	1	BSt500	8	1	1	1	1	1	1	1	1	1	1	1	1	1	1
TA22	1	1	1	BSt500	8	1	1	1	1	1	1	1	1	1	1	1	1	1	1
TA23	1	1	1	BSt500	8	1	1	1	1	1	1	1	1	1	1	1	1	1	1
TA24	1	1	1	BSt500	8	1	1	1	1	1	1	1	1	1	1	1	1	1	1
TA25	1	1	1	BSt500	8	1	1	1	1	1	1	1	1	1	1	1	1	1	1
TA26	1	1	1	BSt500	8	1	1	1	1	1	1	1	1	1	1	1	1	1	1
TA27	1	1	1	BSt500	8	1	1	1	1	1	1	1	1	1	1	1	1	1	1
TA28	1	1	1	BSt500	8	1	1	1	1	1	1	1	1	1	1	1	1	1	1
TA29	1	1	1	BSt500	8	1	1	1	1	1	1	1	1	1	1	1	1	1	1
TA30	1	1	1	BSt500	8	1	1	1	1	1	1	1	1	1	1	1	1	1	1
TA31	1	1	1	BSt500	8	1	1	1	1	1	1	1	1	1	1	1	1	1	1
TA32	1	1	1	BSt500	8	1	1	1	1	1	1	1	1	1	1	1	1	1	1
TA33	1	1	1	BSt500	8	1	1	1	1	1	1	1	1	1	1	1	1	1	1
TA34	1	1	1	BSt500	8	1	1	1	1	1	1	1	1	1	1	1	1	1	1
TA35	1	1	1	BSt500	8	1	1	1	1	1	1	1	1	1	1	1	1	1	1
TA36	1	1	1	BSt500	8	1	1	1	1	1	1	1	1	1	1	1	1	1	1
TA37	1	1	1	BSt500	8	1	1	1	1	1	1	1	1	1	1	1	1	1	1
TA38	1	1	1	BSt500	8	1	1	1	1	1	1	1	1	1	1	1	1	1	1
TA39	1	1	1	BSt500	8	1	1	1	1	1	1	1	1	1	1	1	1	1	1
TA40	1	1	1	BSt500	8	1	1	1	1	1	1	1	1	1	1	1	1	1	1
TA41	1	1	1	BSt500	8	1	1	1	1	1	1	1	1	1	1	1	1	1	1
TA42	1	1	1	BSt500	8	1	1	1	1	1	1	1	1	1	1	1	1	1	1
TA43	1	1	1	BSt500	8	1	1	1	1	1	1	1	1	1	1	1	1	1	1
TA44	1	1	1	BSt500	8	1	1	1	1	1	1	1	1	1	1	1	1	1	1
TA45	1	1	1	BSt500	8	1	1	1	1	1	1	1	1	1	1	1	1	1	1
TA46	1	1	1	BSt500	8	1	1	1	1	1	1	1	1	1	1	1	1	1	1
TA47	1	1	1	BSt500	8	1	1	1	1	1	1	1	1	1	1	1	1	1	1
TA48	1	1	1	BSt500	8	1	1	1	1	1	1	1	1	1	1	1	1	1	1
TA49	1	1	1	BSt500	8	1	1	1	1	1	1	1	1	1	1	1	1	1	1
TA50	1	1	1	BSt500	8	1	1	1	1	1	1	1	1	1	1	1	1	1	1
TA51	1	1	1	BSt500	8	1	1	1	1	1	1	1	1	1	1	1	1	1	1
TA52	1	1	1	BSt500	8	1	1	1	1	1	1	1	1	1	1	1	1	1	1
TA53	1	1	1	BSt500	8	1	1	1	1	1	1	1	1	1	1	1	1	1	1
TA54	1	1	1	BSt500	8	1	1	1	1	1	1	1	1	1	1	1	1	1	1
TA55	1	1	1	BSt500	8	1	1	1	1	1	1	1	1	1	1	1	1	1	1
TA56	1	1	1	BSt500	8	1	1	1	1	1	1	1	1	1	1	1	1	1	1
TA57	1	1	1	BSt500	8	1	1	1	1	1	1	1	1	1	1	1	1	1	1
TA58	1	1	1	BSt500	8	1	1	1	1	1	1	1	1	1	1	1	1	1	1
TA59	1	1	1	BSt500	8	1	1	1	1	1	1	1	1	1	1	1	1	1	1
TA60	1	1	1	BSt500	8	1	1	1	1	1	1	1	1	1	1	1	1	1	1
TA61	1	1	1	BSt500	8	1	1	1	1	1	1	1	1	1	1	1	1	1	1
TA62	1	1	1	BSt500	8	1	1	1	1	1	1	1	1	1	1	1	1	1	1
TA63	1	1	1	BSt500	8	1	1	1	1	1	1	1	1	1	1	1	1	1	1
TA64	1	1	1	BSt500	8	1	1	1	1	1	1	1	1	1	1	1	1	1	1
TA65	1	1	1	BSt500	8	1	1	1	1	1	1	1	1	1	1	1	1	1	1
TA66	1	1	1	BSt500	8	1	1	1	1	1	1	1	1	1	1	1	1	1	1
TA67	1	1	1	BSt500	8	1	1	1	1	1	1	1	1	1	1	1	1	1	1
TA68	1	1	1	BSt500	8	1	1	1	1	1	1	1	1	1	1	1	1	1	1
TA69	1	1	1	BSt500	8	1	1	1	1	1	1	1	1	1	1	1	1	1	1
TA70	1	1	1	BSt500	8	1	1	1	1	1	1	1	1	1	1	1	1	1	1
TA71	1	1	1	BSt500	8	1	1	1	1	1	1	1	1	1	1	1	1	1	1
TA72	1	1	1	BSt500	8	1	1	1	1	1	1	1	1	1	1	1	1	1	1
TA73	1	1	1	BSt500	8	1	1	1	1	1	1	1	1	1	1	1	1	1	1
TA74	1	1	1	BSt500	8	1	1	1	1	1	1	1	1	1	1	1	1	1	1

DŁUGOŚCI PRĘTÓW UWZGLĘDNIAJĄ HAKI PRZYCIĘTE PRĘTY PRZESZYWANE W ZESTAWIENIU ZBRACTWÓW

ZESTAWIENIE ZBRACTWÓW

SYM	M	NORM	ST	KLASA	Ø	L	ILOŚĆ
TA1	1	1	1	BSt500	8	1	1
TA2	1	1	1	BSt500	8	1	1
TA3	1	1	1	BSt500	8	1	1
TA4	1	1	1	BSt500	8	1	1
TA5	1	1	1	BSt500	8	1	1
TA6	1	1	1	BSt500	8	1	1
TA7	1	1	1	BSt500	8	1	1
TA8	1	1	1	BSt500	8	1	1
TA9	1	1	1	BSt500	8	1	1
TA10	1	1	1	BSt500	8	1	1
TA11	1	1	1	BSt500	8	1	1
TA12	1	1	1	BSt500	8	1	1
TA13	1	1	1	BSt500	8	1	1
TA14	1	1	1	BSt500	8	1	1
TA15	1	1	1	BSt500	8	1	1
TA16	1	1	1	BSt500	8	1	1
TA17	1	1	1	BSt500	8	1	1
TA18	1	1	1	BSt500	8	1	1
TA19	1	1	1	BSt500	8	1	1
TA20	1	1	1	BSt500	8	1	1
TA21	1	1	1	BSt500	8	1	1
TA22	1	1	1	BSt500	8	1	1
TA23	1	1	1	BSt500	8	1	1
TA24	1	1	1	BSt500	8	1	1
TA25	1	1	1	BSt500	8	1	1
TA26	1	1	1	BSt500	8	1	1
TA27	1	1	1	BSt500	8	1	1
TA28	1	1	1	BSt500	8	1	1
TA29	1	1	1	BSt500	8	1	1
TA30	1	1	1	BSt500	8	1	1
TA31	1	1	1	BSt500	8	1	1
TA32	1	1	1	BSt500	8	1	1
TA33	1	1	1	BSt500	8	1	1
TA34	1	1	1	BSt500	8	1	1
TA35	1	1	1	BSt500	8	1	1
TA36	1	1	1	BSt500	8	1	1
TA37	1	1	1	BSt500	8	1	1
TA38	1	1	1	BSt500	8	1	1
TA39	1	1	1	BSt500	8	1	1
TA40	1	1	1	BSt500	8	1	1
TA41	1	1	1	BSt500	8	1	1
TA42	1	1	1	BSt500	8	1	1
TA43	1	1	1	BSt500	8	1	1
TA44	1	1	1	BSt500	8	1	1
TA45	1	1	1	BSt500	8	1	1
TA46	1	1	1	BSt500	8	1	1
TA47	1	1	1	BSt500	8	1	1
TA48	1	1	1	BSt500	8	1	1
TA49	1	1	1	BSt500	8	1	1
TA50	1	1	1	BSt500	8	1	1
TA51	1	1	1	BSt500	8	1	1
TA52	1	1	1	BSt500	8	1	1
TA53	1	1	1	BSt500	8	1	1
TA54	1	1	1	BSt500	8	1	1
TA55	1	1	1	BSt500	8	1	1
TA56	1	1	1	BSt500	8	1	1
TA57	1	1	1	BSt500	8	1	1
TA58	1	1	1	BSt500	8	1	1
TA59	1	1	1	BSt500	8	1	1
TA60	1	1	1	BSt500	8	1	1
TA61	1	1	1	BSt500	8	1	1
TA62	1	1	1	BSt500	8	1	1
TA63	1	1	1	BSt500	8	1	1
TA64	1	1	1	BSt500	8	1	1
TA65	1	1	1	BSt500	8	1	1
TA66	1	1	1	BSt500	8	1	1
TA67	1	1	1	BSt500	8	1	1
TA68	1	1	1	BSt500	8	1	1
TA69	1	1	1	BSt500	8	1	1
TA70	1	1	1	BSt500	8	1	1
TA71	1	1	1	BSt500	8	1	1
TA72	1	1	1	BSt500	8	1	1
TA73	1	1	1	BSt500	8	1	1
TA74	1	1	1	BSt500	8	1	1